

FRONT ELEVATION

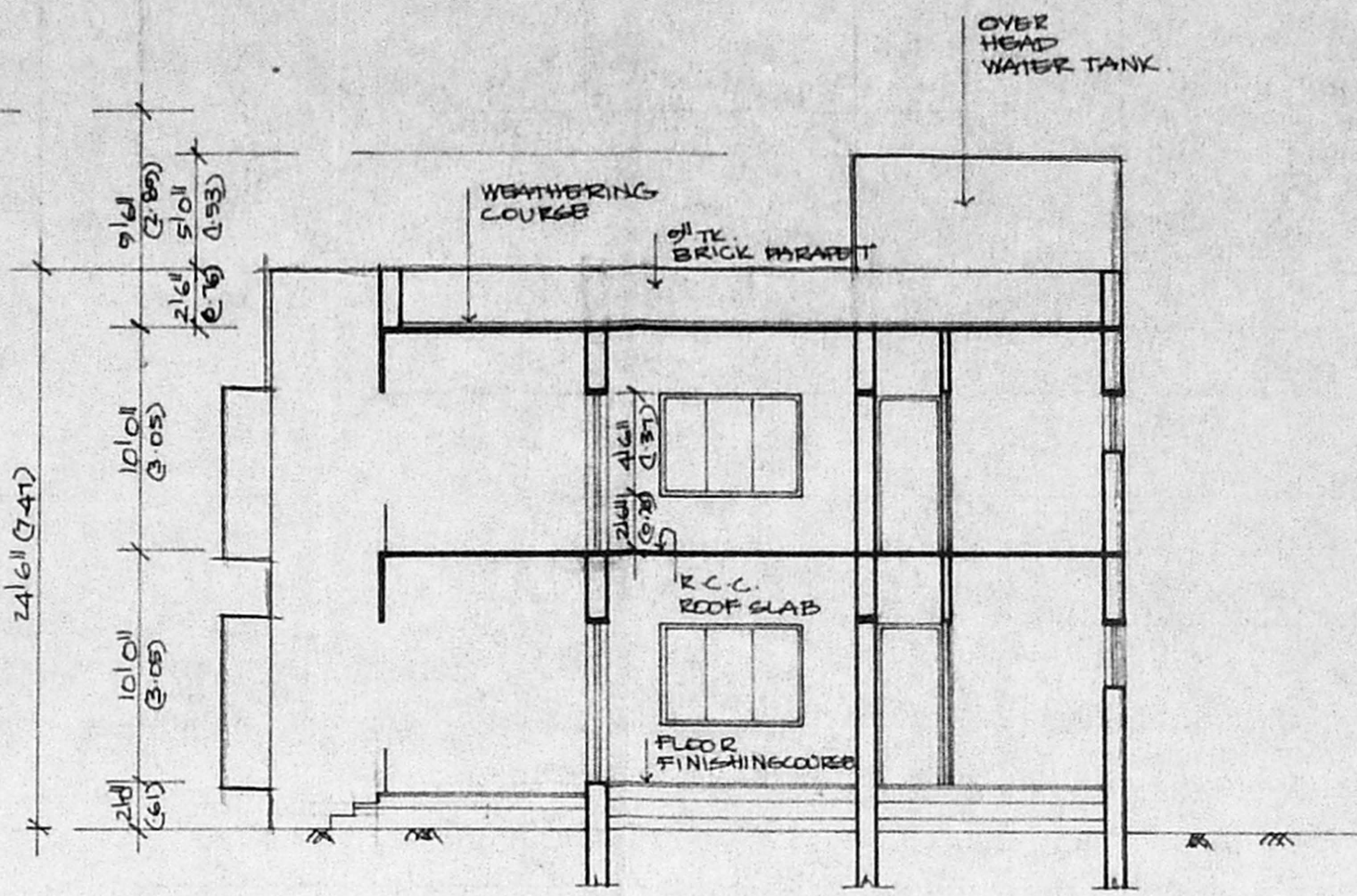

SECTION A A

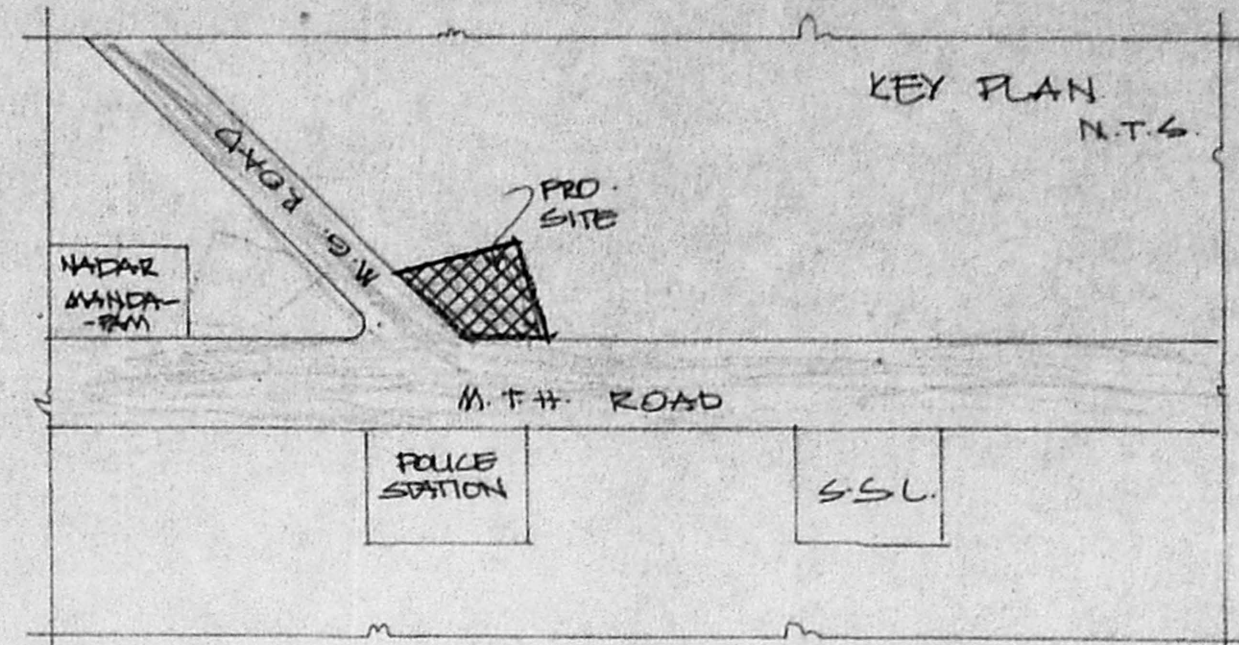

KEY PLAN
N.T.S.

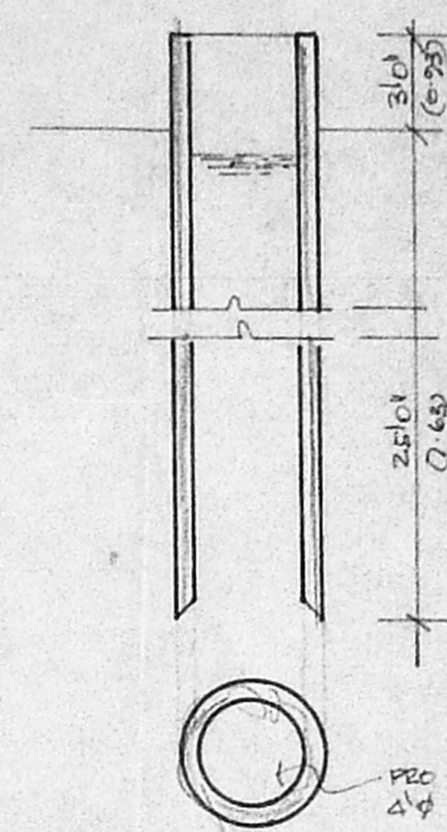

WELL
DETAIL.

APPROVED
SUBJECT TO THE CONDITIONS IN THIS OFFICE LETTER.
No. P.2/2981/92 - 27-2-92
M.K. Krishnamoorthy
FOR MADRAS METROPOLITAN DEVELOPMENT AUTHORITY
MADRAS 600 03

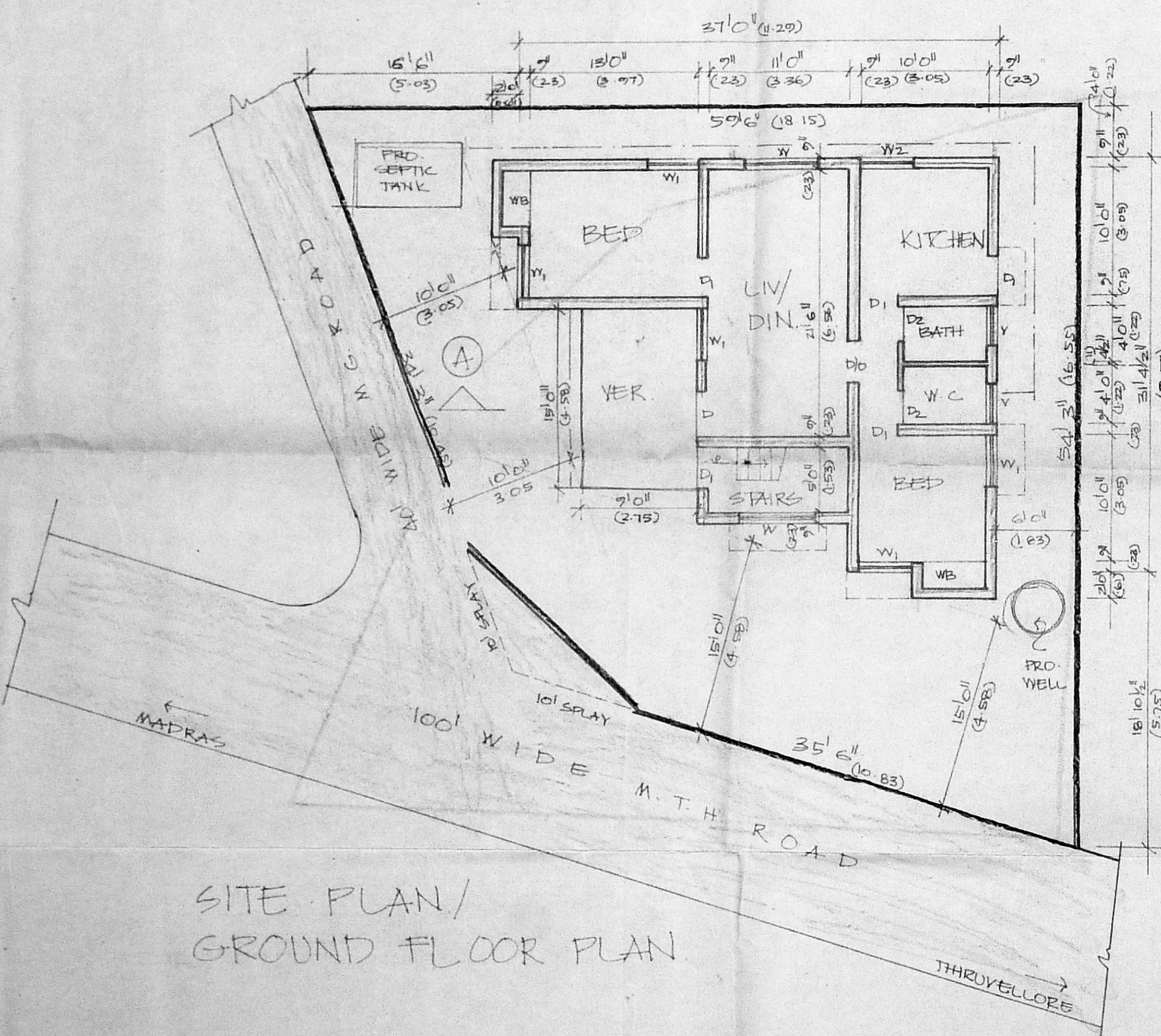

SITE PLAN/
GROUND FLOOR PLAN

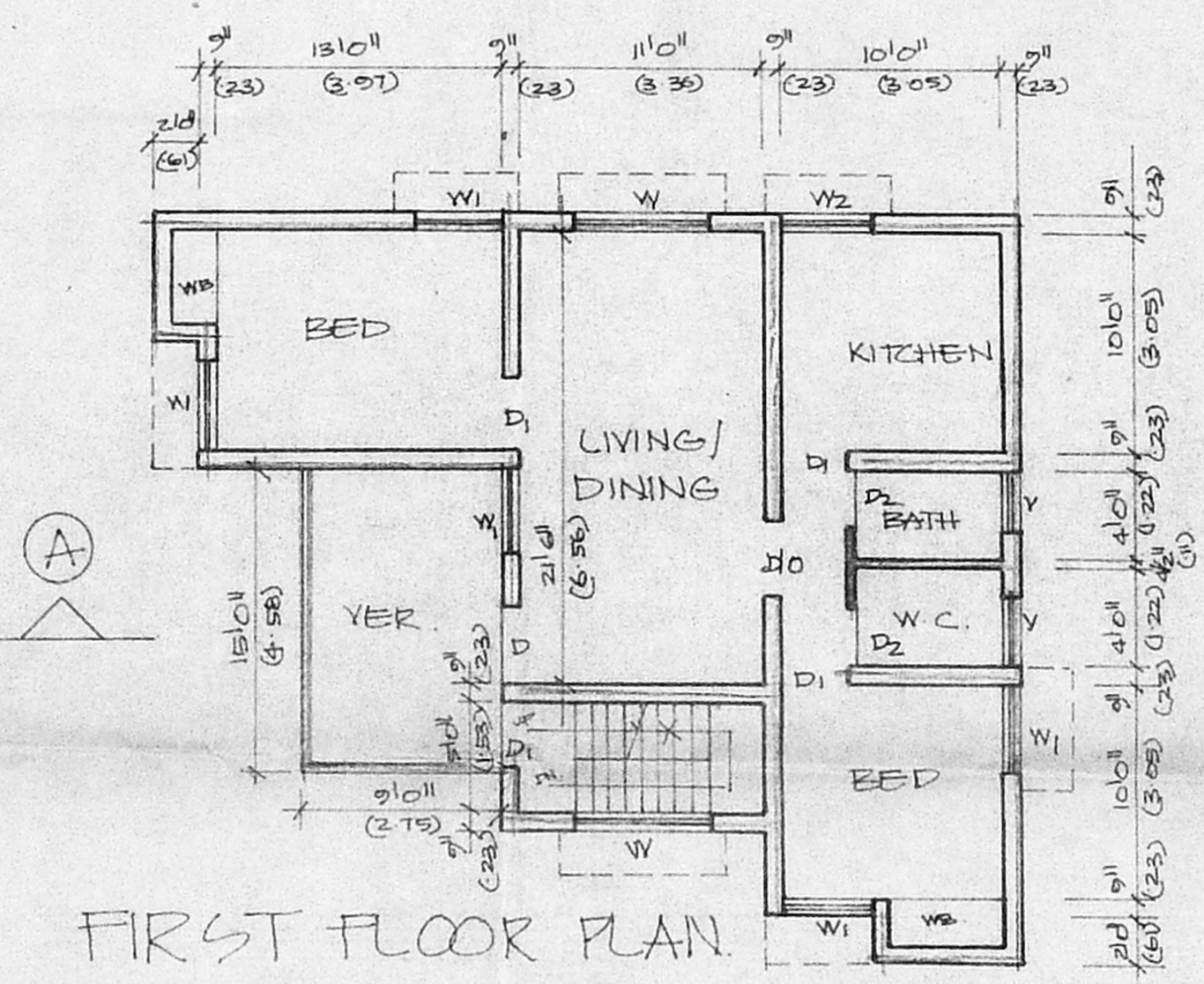

FIRST FLOOR PLAN

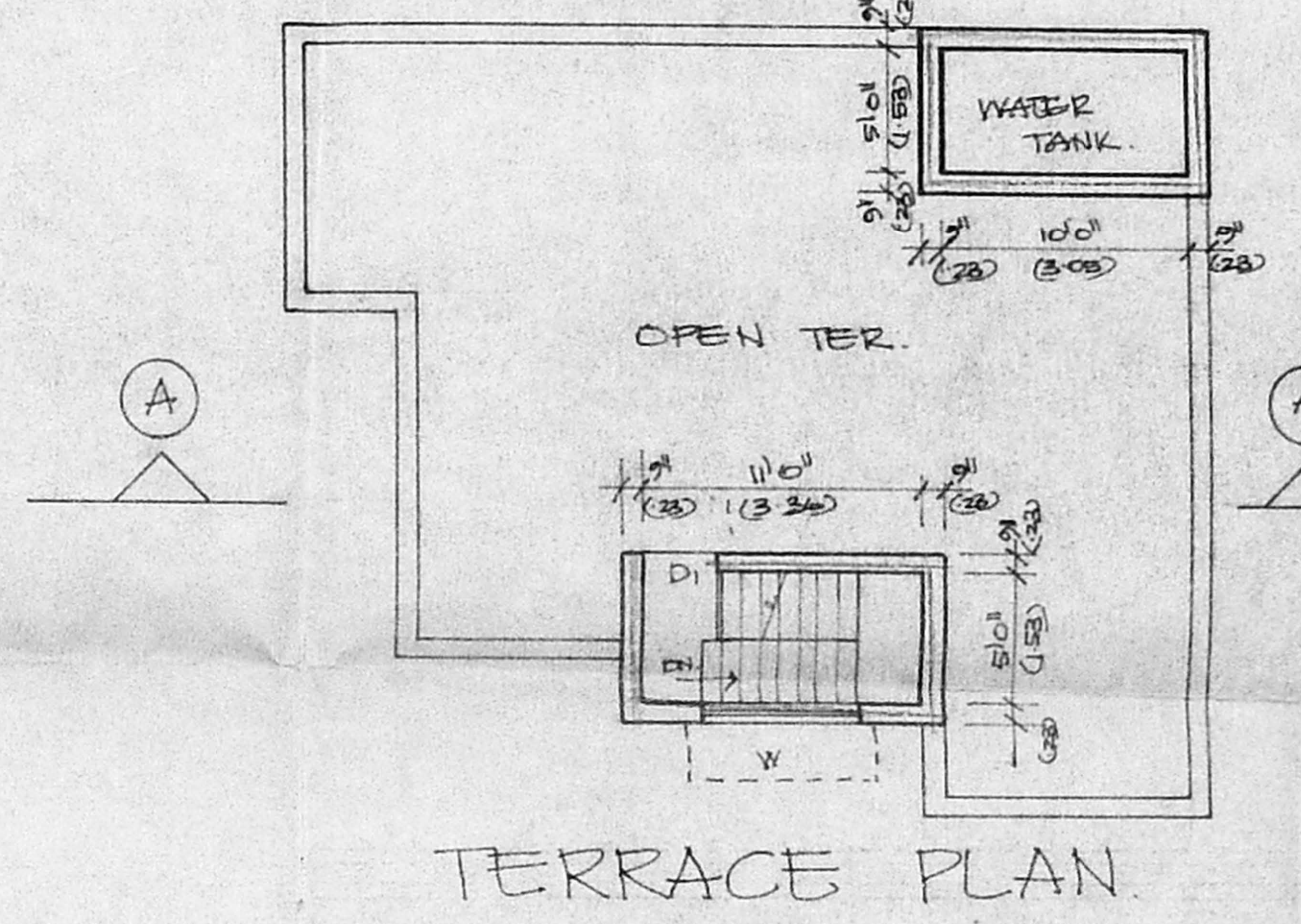

TERRACE PLAN

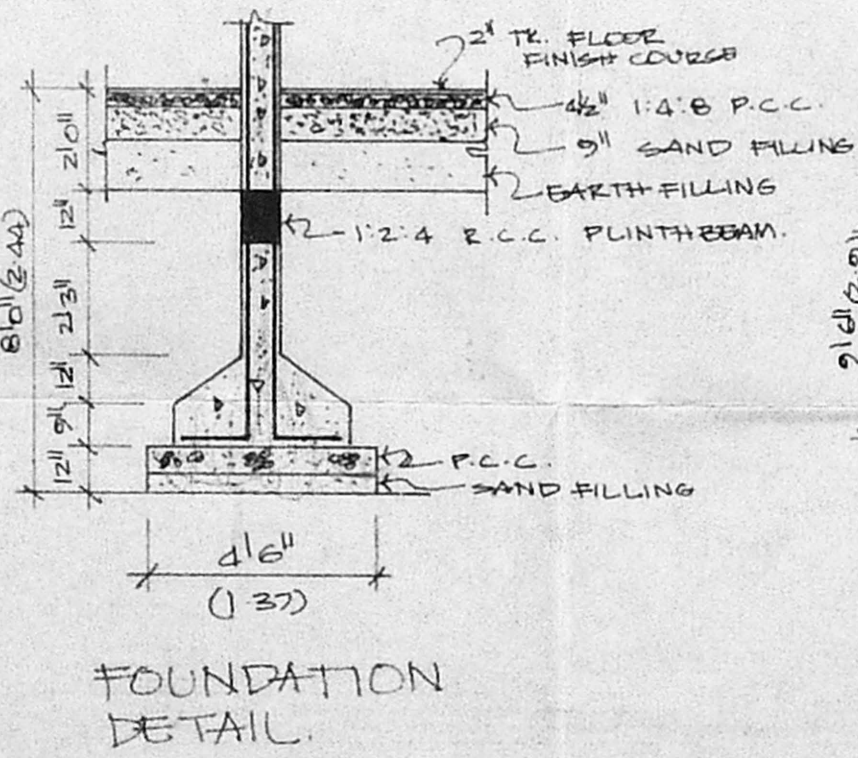

FOUNDATION
DETAIL.

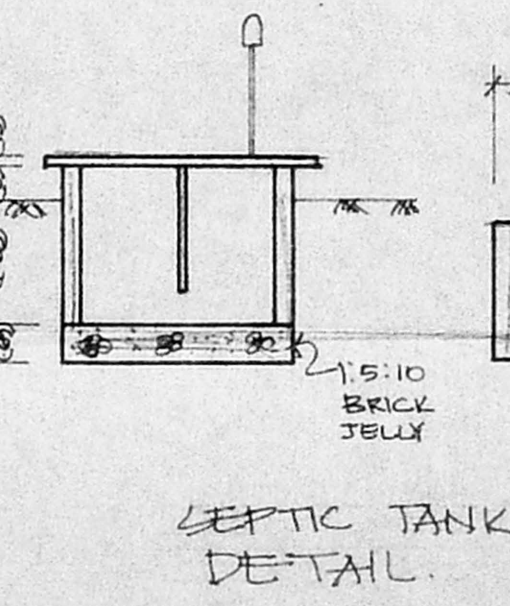

SEPTIC TANK
DETAIL.

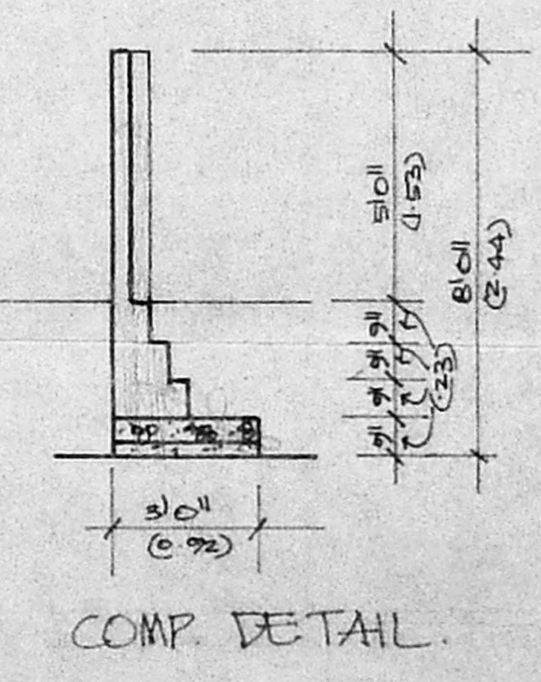

COMP. DETAIL.

SCHEDULE OF JOINERY		
TYPE	SIZE	SPECIFICATION
D	3'6" x 7'0"	T.W. FLUSH DOOR
D1	3'0" x 7'0"	-DO-
D2	2'6" x 7'0"	-DO-
W	6'0" x 4'8"	T.W. FRAMED GLASS WINDOW.
W1	4'6" x 4'8"	-DO-
W2	4'0" x 4'8"	-DO-
Y	3'0" x 2'0"	T.W. FRAMED GLASS VENTILATOR.

SPECIFICATION	
S NO	DESCRIPTION
1	BRICK WORK IN C.M. 1:5
2	PLASTERING IN C.M. 1:4
3	ALL R.C.C. WORK 1:2:4
4	P.C.C. 1:5:10
5	MOSAIC TILE FLOORING
6	QUALITY TEAK WOOD.

PROPOSED BUILDING
AT SURVEY NO. 406/1981E
NO. 17, THANDURAI
VILLAGE, M.T.H. ROAD
PATTAN NO. 1964,
SRIPERUMBUDUR TK,
CHENGLEPET DIST.,
MADRAS : 72

AREA STATEMENT	SCALE
TOTAL PLOT AREA 2512.0/235	1" = 8'0"
" PLINTH " (920+920) = 1980.00/1840	
COVERAGE 39%	
F.S.I 0.78	

COLOUR CODE INDEX	NORTH
PROPOSED BOUNDARY	
SEWERLINE	
ROAD	

LICENSED SURVEYOR'S
E. Ponraj
E. PONRAJ, D.C.E.
LICENSED SURVEYOR (AYADITONSHIP)
DIST NO. T265/00/1
NO 23, M.T.H. ROAD
GANDHI NAGAR, MG 72.

OWNER'S
1. *X. Bal*
2. *[Signature]*